

REFERENCES AND NOTES

Ref. No.	APN.	Notes	Ref. No.	APN.	Notes	
1	037-18	Etheldore to be widened to 60ft	34	037-181-130, 180, 290 ptn	ZR 84-5, noise insulation and avigation easement,	
2	037-18	40ft streets to become 50ft		037-182-090, 100, 110	ref note # 4, Ord. 3105, 4-14-87	
3	037-181-010	ZA-V 31-73, ZA-UP 18-73		037-243-110		
4	037-181-130, 037-184-140	GPA 84-3, ZA 84-5, ZR 84-5, ref. Note # 34.		037-244-020, 030, 040,		
5	037-181-130, 140, 180; 290,	MA-OA 85-18		080, 090, 100		
	037-182-090, 100, 110		35	037-183-260	UP 87-31, CDP 87-103	
	037-243-110, 037-244-020,		36	037-185-340	VA 88-5	
	030, 040, 080, 090, 100		37	037-181-320	MA-OA 89-77	
6	037-181-140	UP 558 (sign)	38	037-185-120	V 91-15	
7	037-181-180, 270, 290	One bldg site family room over lot lines, B.P. 70579	39	037-185-210, 220	MNA 91-0029	
8	037-181-180	CDP 84-22	40	037-181-320	CDP 91-0041	
9	037-181-190	CDP 82-32	41	037-182-110	CDP 91-0045, DSR 91-0102	
10	037-181-260	Var 1623	42	037-182-100	CDP 91-0049, DSR 91-0120	
	037-131-010, 110,		43	037-181-320	MIS 98-0008, 9-14-98	
	037-132-010, 180		44	037-185-350	Merger, PLN 2000-00262, 6-20-00	
	037-133-010, 200		45	037-181-320	Merger, PLN 2004-00248 Doc. No. 2004-117713 CONF, 6-08-04	
	037-134-010		46	037-183-260	Merger, PLN 2005-00382 Doc. No. 2005-163956 CONF, 9-20-05	
	037-135-140, 170		47	037-183-270	One } Legal } Parcel }	
11	037-181-270	Var 1666	48	037-183-270		COC, PLN 2009-00159 (lot 12) Doc. No. 2009-160139, 12-08-09
12	037-182-010	Var 1638	49	037-183-270		COC, PLN 2009-00159 (lot 13) Doc. No. 2009-160140, 12-08-09
13	037-182-110	Var 1317, lots 3 & 4	50	037-183-270	COC, PLN 2009-00159, (lot 14) Doc. No. 2009-160141, 12-08-09	
14	037-182-100	UP 8-77, lot 7			Merger, PLN 2009-00159 (lots 12, 13, 14)	
15	037-183-030	Var 1593			Doc. No. 2009-16042, 12-08-09	
16	037-183-250	Var 1668, 1972	51	037-184-140	COC. PLN 2013-00475 Doc #2014-001299; 1-07-2014	
17	037-183-060	Var 1636	52	037-183-130	COC; PLN-2014-00479; Doc# 2014-004419; Rec: 1-20-15	
18	037-183-220	V 13-76	53	037-186-210	COC; PLN-2014-00140; Doc# 2015-065801; Rec: 6-24-15	
19	037-183-230	V 14-76	54	037-186-050, 060	Merger; PLN2019-00027; Doc #2019-104567; Recorded: 12/10/19	
20	037-184-050, 160	VA 80-17, combined ins one buildable lot (lots 1, 2, 3)			Notice of Merger withdrawn: PLN2019-00027; Doc# 2020-008665 CONF; Recorded: 01/31/20; Parcels were not under common ownership at the time of the Merger Recordation.	
21	037-184-070	VA 82-8				
22	037-184-070	CDP 82-60				
23	037-184-080, 150	NM 82-5				
24	037-184-080, 150	MA-OA 85-74				
25	037-185-210, 310	Rezoning amend, rec'd 10-18-67				
26	037-185-270, 340	Var 1682, Co. Eng'g (lots 1, 2, 3)				
27	037-186-010, 020,, 210 ptn	MA-OA 83-4, notify of B.P. Application to owner of 020,				
	180, 190, 200	J.M. Loomis, 16 N. San Mateo Dr., S.M. 94401				
28	037-186-180, 190	LLA 84-11				
29	037-186-060	Var 1689				
30	037-186-220	Var 1673				
31	037-186-140, 150	Var 1671				
32	037-184-150	VA 85-16, CDP 85-85				
33	037-186-190	CDP 86-21, cancelled				



Book-37
pg. 17

TAX CODE AREA

ALL-CD 37-18

CIVIC CENTER TRACT

Book-37
pg. 15

MARINE VIEW TERRACE RE-SUB.

**RM-CZ/
AO/DR**

R-1/S-17/DR

C.S.C.

**R-1/
S-17/
AO/DR**

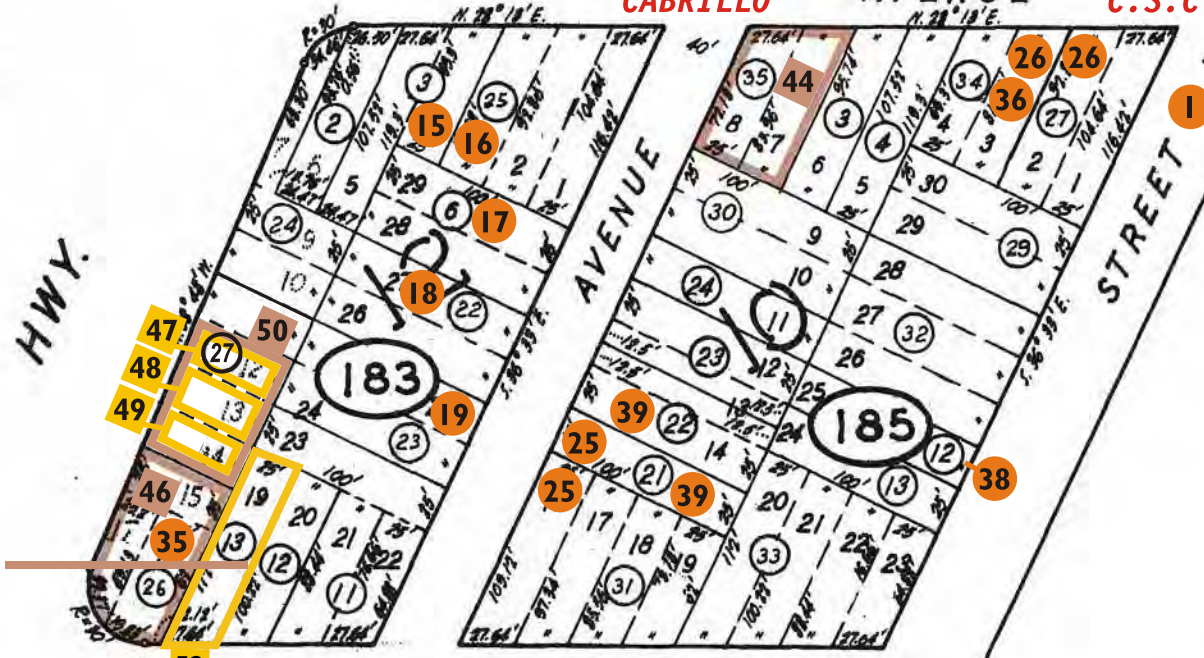
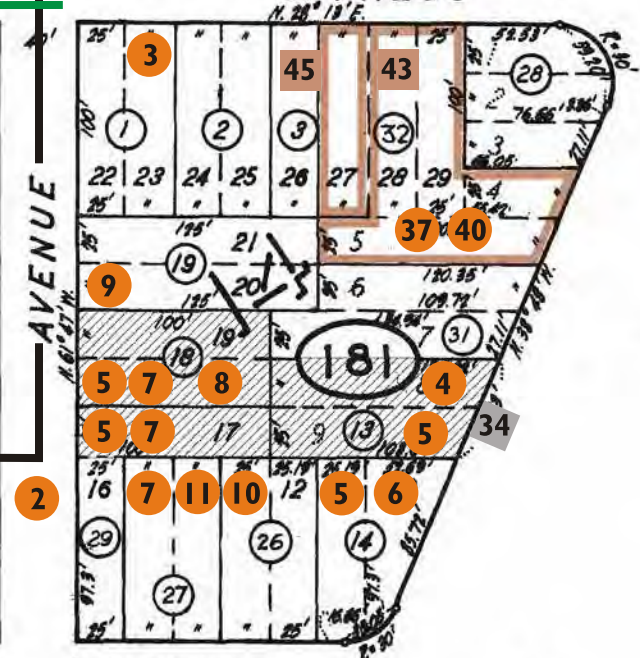

Book-37
pg. 24

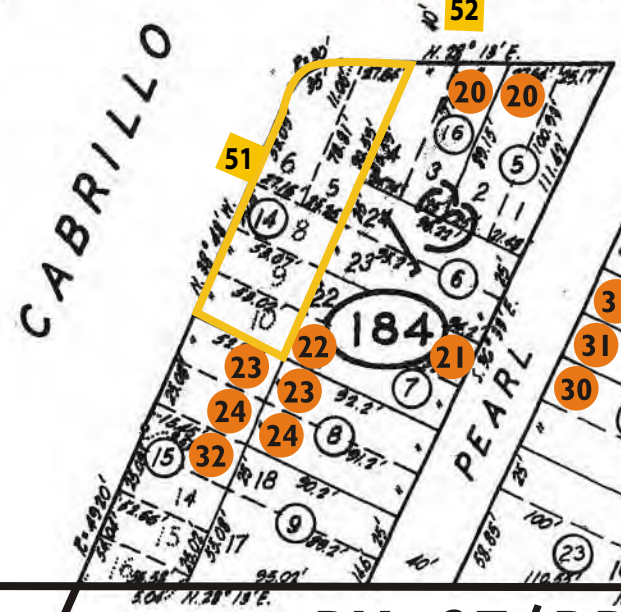
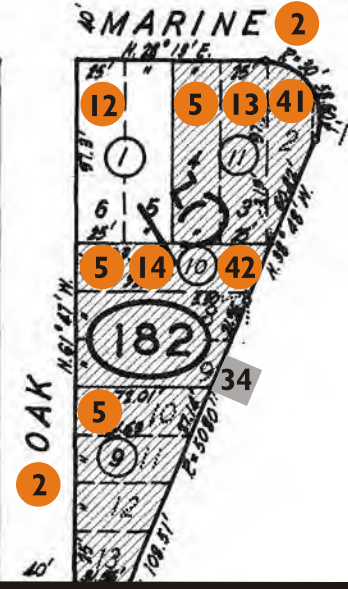

Book-37
pg. 16

M-1/DR

RM-CZ/DR

R-3-A/S-5/DR



Residential development subject to noise insulation and aviation easement requirements of Zoning Ordinance Section 6300, 2.9.

Book-37
pg. 29

15.1

RE-SUB. OF MARINE VIEW TERRACE TRACT RSM 5/39

ASSESSOR'S MAP COUNTY OF SAN MATEO, CALIF.