

## REFERENCES AND NOTES

Ref. No.	A.P.N.	Notes	Ref. No.	A.P.N.	Notes
1	060-031-010,020,030	X6E-948	40	060-031-410 thru 470	LLA 98-0006; 12-22-98
2	060-031-470	UP 906? Lots 35 & 36	41	060-031-340, 400	Merger; PLN2000-00325; Doc# 2017-076032; 8/30/17
3	060-031-270,280	X6E-2586	42	As indicated	Rezoning - BOS Ordinance #4815 effective 08-22-2019; M-1 rezoned to M-1/NFO, M-1/NFO rezoned to M-1/EDISON/NFO, M-1/EDISON/NFO rezoned to CMU-3
4	060-031-270	UP 17-78 (or 11-78)			
5	060-031-280	Var #? (1448?)			
6	060-031-280	Var 1449?			
7	060-031-280	Var 1085			
8	060-031- <del>310,320</del> 340,400	SMN 78-67			
9	060-031-340	SMN 84-2			
10	060-031- <del>310,320</del> 340,400	X6E-2819, disapproved 1-16-67			
11	060-032-010,320	X6E-1534			
12	060-032-040,050,360,370	X6E-1511			
13	060-032-080	X6E-1477			
14	060-032-150	Var 1543 ("Amendment Polina"?)			
15	060-032-160	V 84-9			
16	060-033-030,040,ptn.220	X6E-119			
17	060-033-110,120,280	X6E-1933			
18	060-033-270	X6E-1009			
19	060-033-240,260, 270 ptn	X6E-1702			
20	060-033-240	VA 81-7			
21	060-034-030,040,160, ptn.070	X6E-61 (see Parcel Tag)			
22	060-034-030	UP 2472			
23	060-034-030	ZA-UP 5-73			
24	060-034-030	UP 52-77, renewal 1986			
25	060-034-080	Var 473			
26	060-034-080	UP 1164 (SEE CONDITION. REVERT TO SFD)			
27	060-034-140	Var 1076			
28	060-035-070	Var 845			
29	060-033-320	MA-OA 90-32			
30	060-031- <del>320,330</del> 340	MA-OA 90-101			
31	060-031-340,360,380,400	LLA 90-13; 2-25-91			
32	060-033-320	V 90-284			
33	060-035-060	V 91-18; V 91-19			
34	060-034-010	V 91-58			
35	060-031- <del>320,330</del> 340,400	USE 91-0014			
36	060-032-020	V 91-252			
37	060-033-220	LLA bet. legally created parcels by deed prior to 10-15-71. Joint Ten. deed # 30152J, 4-13-51			
38	060-032-150	GPA 93-0001; REZ 93-0001, recorded 6-15-93			
39	060-031-ptn.470	GPA 93-0002; REZ 93-0002, recorded 6-8-93			

R-2/S-50 M-1/NFO 42  
FAIR OAKS

R-1/S-73

Book-60  
pg. 1

TAX CODE AREA  
CN 60-3

Book-60  
pg. 2

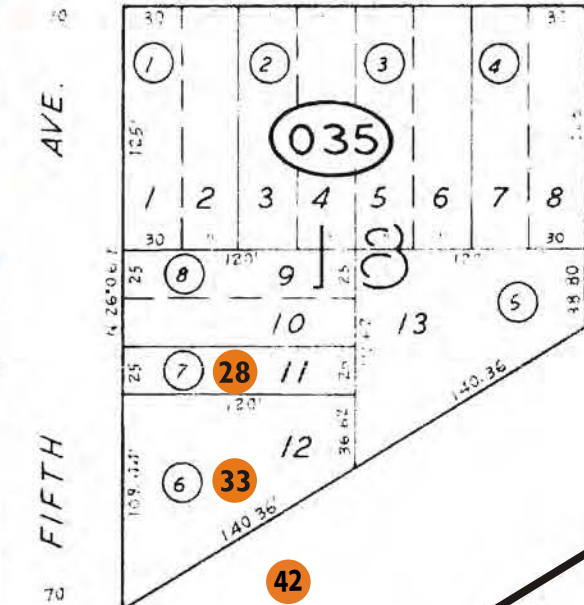
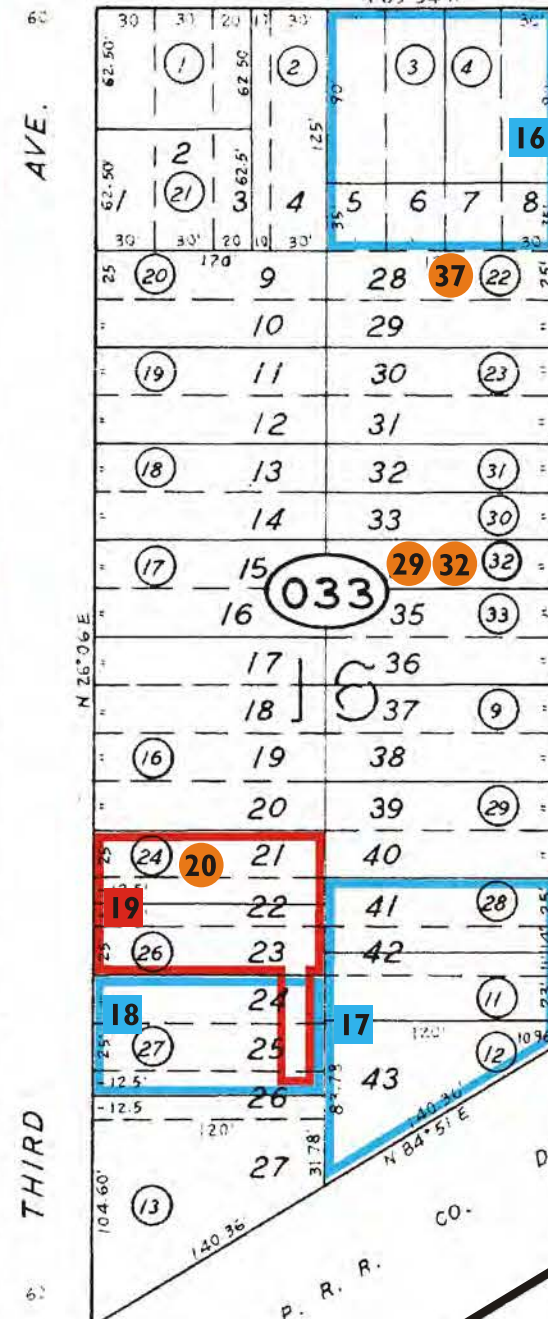
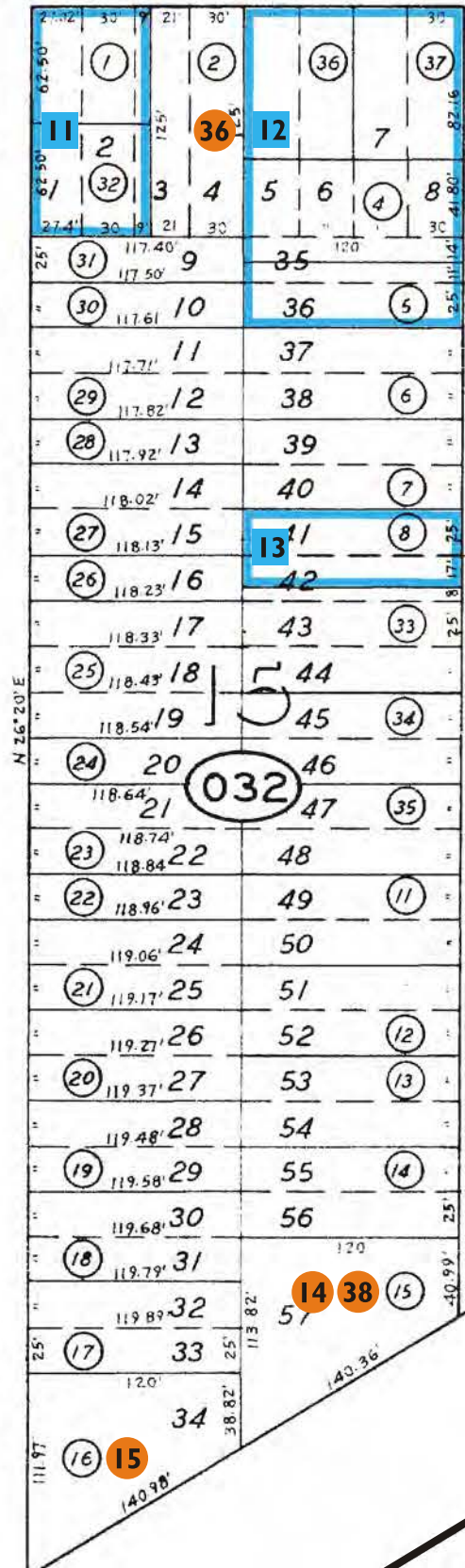
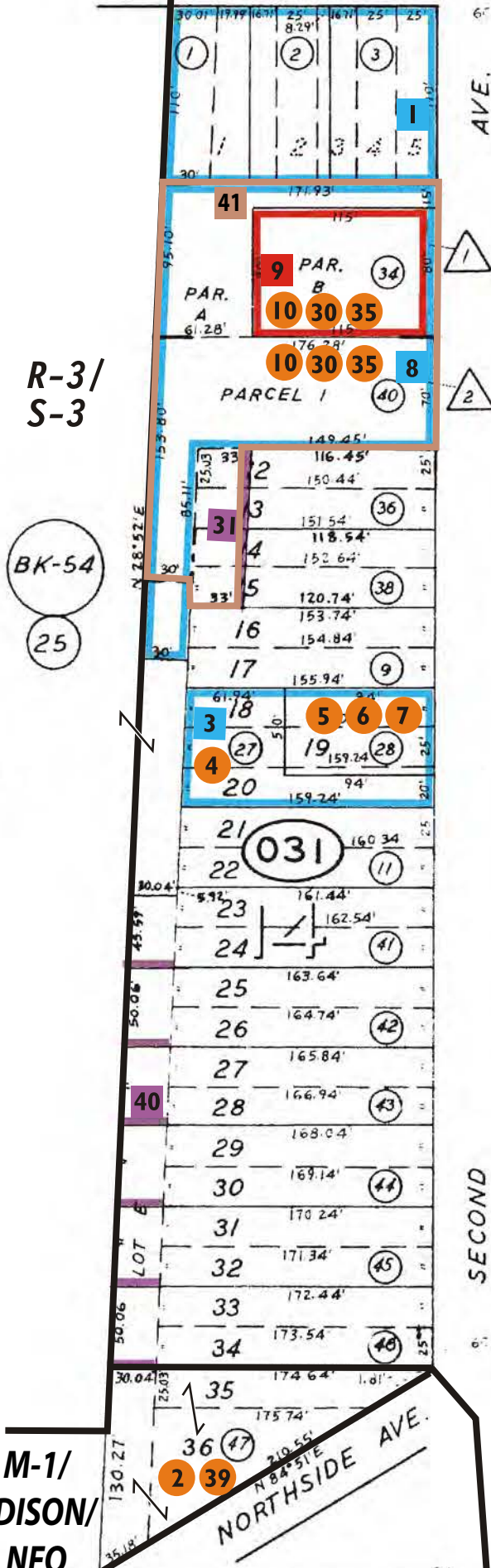

M-1/EDISON/NFO

CMU-3 42

Book-60  
pg. 4

20.5  
20.6

- △ 1 PARCEL MAP VOL. 55/60
- △ 2 PARCEL MAP VOL. 46/30
- △ 3 NORTH FAIR OAKS SUB. NO. 1 RSM 5/42