

REFERENCES AND NOTES

Ref. No.	AP.N.	Notes	Ref. No.	AP.N.	Notes
1	072-250-050	77329T, 77139T			
2	072-250-050, 080, 140 220, 230, 240, 250	SMN 76-45 (base file) sec also SMN 77-47, SMN 77-48, SMN 77-67			
3	072-250-260, 270	Sec note #2			
4	072-250-050, 120 072-240-140	LLA 80-4			
5	072-250-080	68397-B-T, 43818-T			
6	072-250-100	X6E 3035			
7	072-250-100	SP 83-4			
8	072-250-100	DPA 81-1			
9	072-250-110, 120, 130	X6E 3139 Recorded March 31, 1978			
10	072-250-130	67765-T			
11	072-250-140	6P 83-9			
12	072-250-160, 170, 180, 190	SMN 77-30			
13	072-250-190	old note - Amendment "Jekok"			
14	072-250-260, 270	LLA 81-4, old long map did not match Assessor's line.			
15	072-250-260	54733T, Sec. 113-61			
16	072-250-260, 270	Sec Development Restriction Recorded 11/27/78 #44323AN			
17	072-250-110	SP 88-2 → Applicable only IF house not yet built			
18	072-250-110	RMD 89-21 → No longer applicable; road.			
19	072-250-140	MA-OA 90-68			
20	072-250-277	RMD 90-16			
21	072-250-270	GP 90-21			
22	072-250-140, 160, 170, 180, 190	LLA 80-1, 3-12-80 (File not Found - Not in Basement)			
23	072-250-160	GRD 91-0012			

72-25

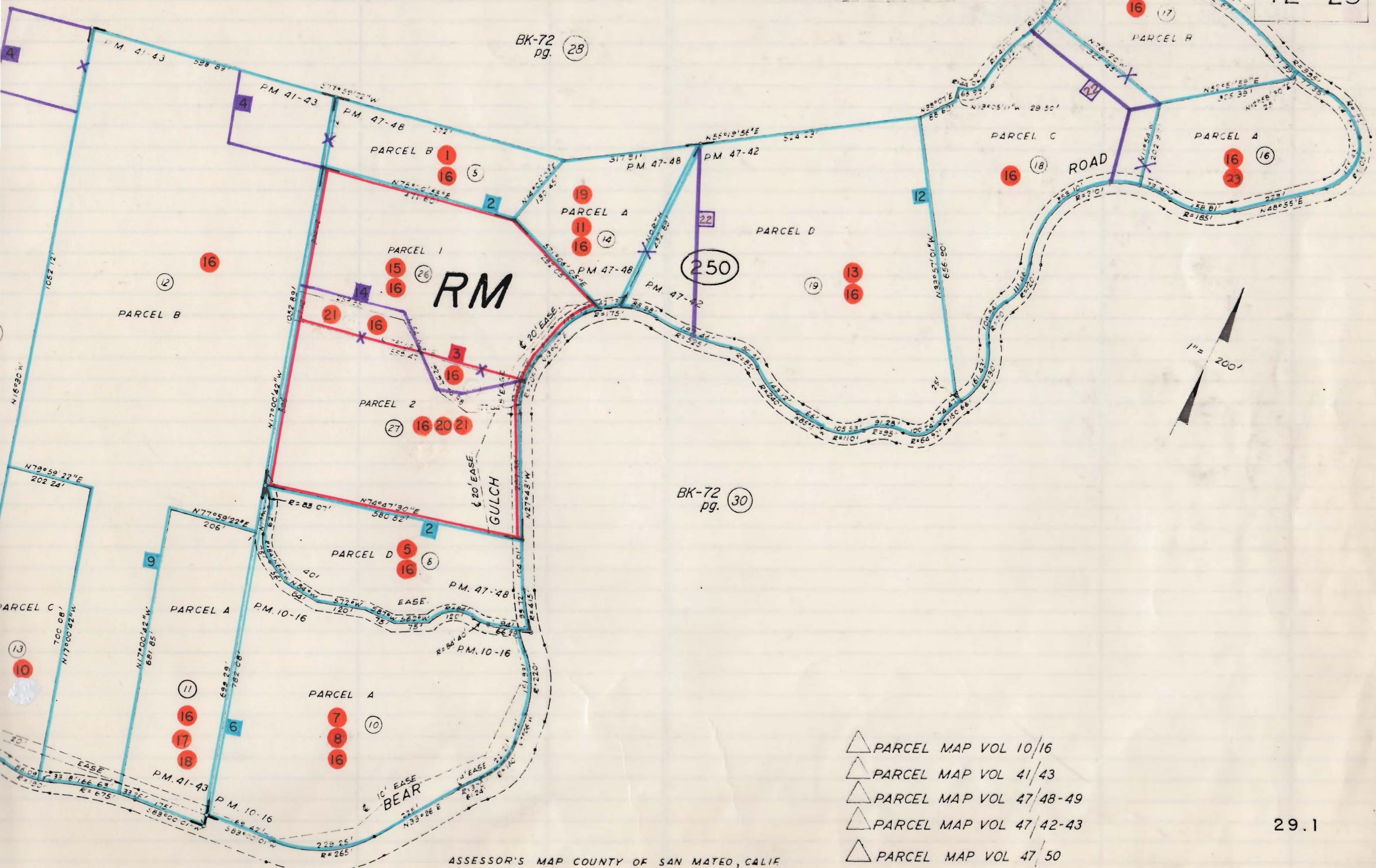

BK-72 pg. (28)

(250)

BK-72 pg. (30)

- △ PARCEL MAP VOL 10/16
- △ PARCEL MAP VOL 41/43
- △ PARCEL MAP VOL 47/48-49
- △ PARCEL MAP VOL 47/42-43
- △ PARCEL MAP VOL 47/50

29.1