

REFERENCES AND NOTES

Ref. No.	A.P.N.	Notes	Ref. No.	A.P.N.	Notes
1	072-320-340	"Legal bldg. size, divided prior to 1976"			
2	072-320-300, 310, 320 ptn.	SMN 76-65			
3	072-320-130, 140, 160, 180, 190, 200, 240, 270, 320 p, 350	SMN 77-8 & 779, confusion in zoning and mapping corrected.			
4	072-320-130, 140	UP 13-78, dropped			
5	072-320-140	AB 8-78			
6	072-320-320 ptn.	UP 1616			
7	072-320-300, 310, 320 ptn.	SMN 78-12			
8	072-320-130, 140, 240, 270	GRX 91-0008			
9	072-320-330, 340	PLN 2003-00022, LLA, 7-07-03			

Book-72
pg. 28

TAX CODE AREA

RM



72-32

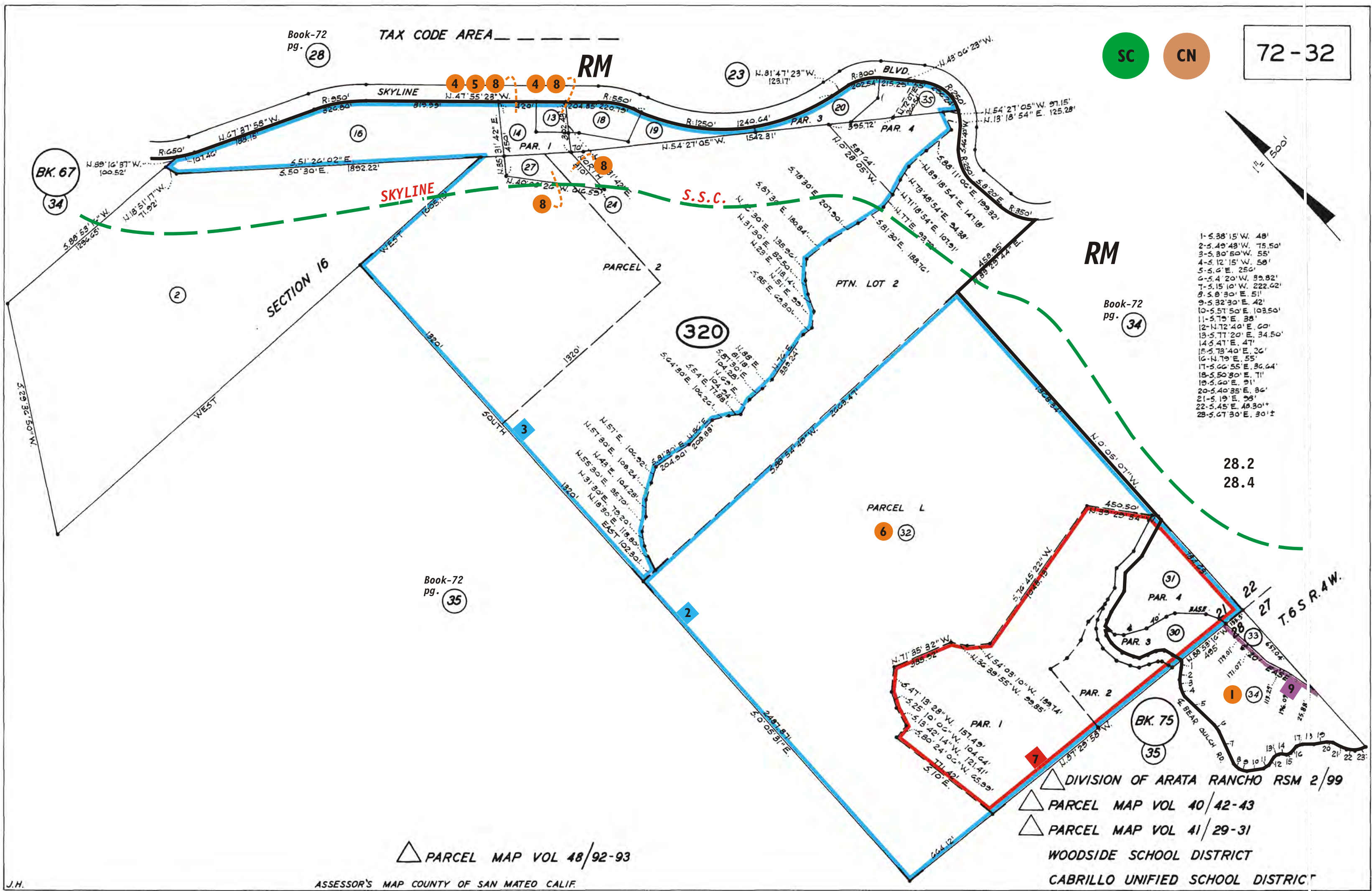

- 1-5.38'15" W. 48'
- 2-5.48'48" W. 75.50'
- 3-5.30'50" W. 55'
- 4-5.12'15" W. 58'
- 5-5.4' E. 25'
- 6-5.4'20" W. 99.82'
- 7-5.15'10" W. 222.62'
- 8-5.8'30" E. 51'
- 9-5.32'30" E. 42'
- 10-5.57'50" E. 103.50'
- 11-5.75' E. 38'
- 12-4.72'40" E. 60'
- 13-5.77'20" E. 34.50'
- 14-5.47' E. 47'
- 15-5.73'40" E. 26'
- 16-4.79' E. 55'
- 17-5.66'55" E. 36.64'
- 18-5.50'30" E. 71'
- 19-5.60' E. 91'
- 20-5.40'35" E. 36'
- 21-5.19' E. 98'
- 22-5.45' E. 48.30'+
- 28-5.47'30" E. 30'+

28.2
28.4

Book-72
pg. 35

Book-72
pg. 34

△ PARCEL MAP VOL 48/92-93

△ DIVISION OF ARATA RANCHO RSM 2/99
 △ PARCEL MAP VOL 40/42-43
 △ PARCEL MAP VOL 41/29-31
 WOODSIDE SCHOOL DISTRICT
 CABRILLO UNIFIED SCHOOL DISTRICT