

REFERENCES AND NOTES

Ref. No.	AP.N.	Notes	Ref. No.	AP.N.	Notes
1	074-301-040	Legal, Bk. 273, O.R. 434	39	074-303-170	COC/B; PLN2014-00257; DOC#2015-007439; 1/28/15
2	074-301-100, 110	X6E 2506, 3-6-63			
3	074-301-120, 130	X6E 2739			
4	074-301-120	VA 1362			
5	074-301-130	X6E 3203, Disapproved 2-15-74			
6	074-301-150, 160	X6E 2663, Rescinded			
7	074-301-150, 160	X6E 3033			
8	074-302-070, 080	X6E 1150			
9	074-302-070, 080	LLA 76-9			
10	074-303-010; 074-311-120	X6E 491			
11	074-303-010; 074-311-120	MA-OA 84-75, LLA 84-21			
12	074-303-020	X6E 2716			
13	074-303-020	VA 529			
14	074-303-460, 470	LLA 86-14			
15	074-303-030	SMN 87-1, Final 6-2-87			
16	074-303-070	VA 96, VA 116			
17	074-302-080	VA 86-10			
18	074-303-100, 110	X6E 376			
19	074-303-120	X6E 92			
20	074-303-140	UP 2677			
21	074-303-150	MA-OA 84-96			
22	074-303-160	X6E 1327			
23	074-303-350, 360	X6E 2870, Disapproved 3-13-68			
24	074-303-350, 360	SMN 79-11			
25	074-303-250, 260	X6E 2244			
26	074-303-320, 330, 340	X6E 3015			
27	074-303-370 thru 430	SMJ 79-10			
28	074-301-170	SMN 87-14, 4-05-89. BOS approved design & site plans			
29	074-301-070	SMN 87-15			
30	074-301 and 302	MA-OA 88-83. BOS Res. # 50893, 10-11-88. All new development along Bishop Ln must maintain 30ft setback & 4 off-street parking spaces			
					See PLN 2002-00445, OSB, 9-14-05
31	074-302-090	VA 89-106			
32	074-303-400	VA 89-24			
33	074-302-011	V 91-24			
34	074-303-060, 070, 080	MNA 91-0058			
35	074-303-140	MNA 91-0087			
36	074-301-230 thru 260	SMN, PLN 2002-00445 Doc. # 2005-900007, 2-02-05			
37	074-303-260	LLA, PLN 2006-00052 # 2006-192861, 12-21-06			
38	074-302-090, 100, 110; 074-303-480, 490, 500	Street Vacation & Development Restrictions # 2005-169578 & 169580, 09-28-05 & Easement Agreement # 2005-156610, 9-09-05			

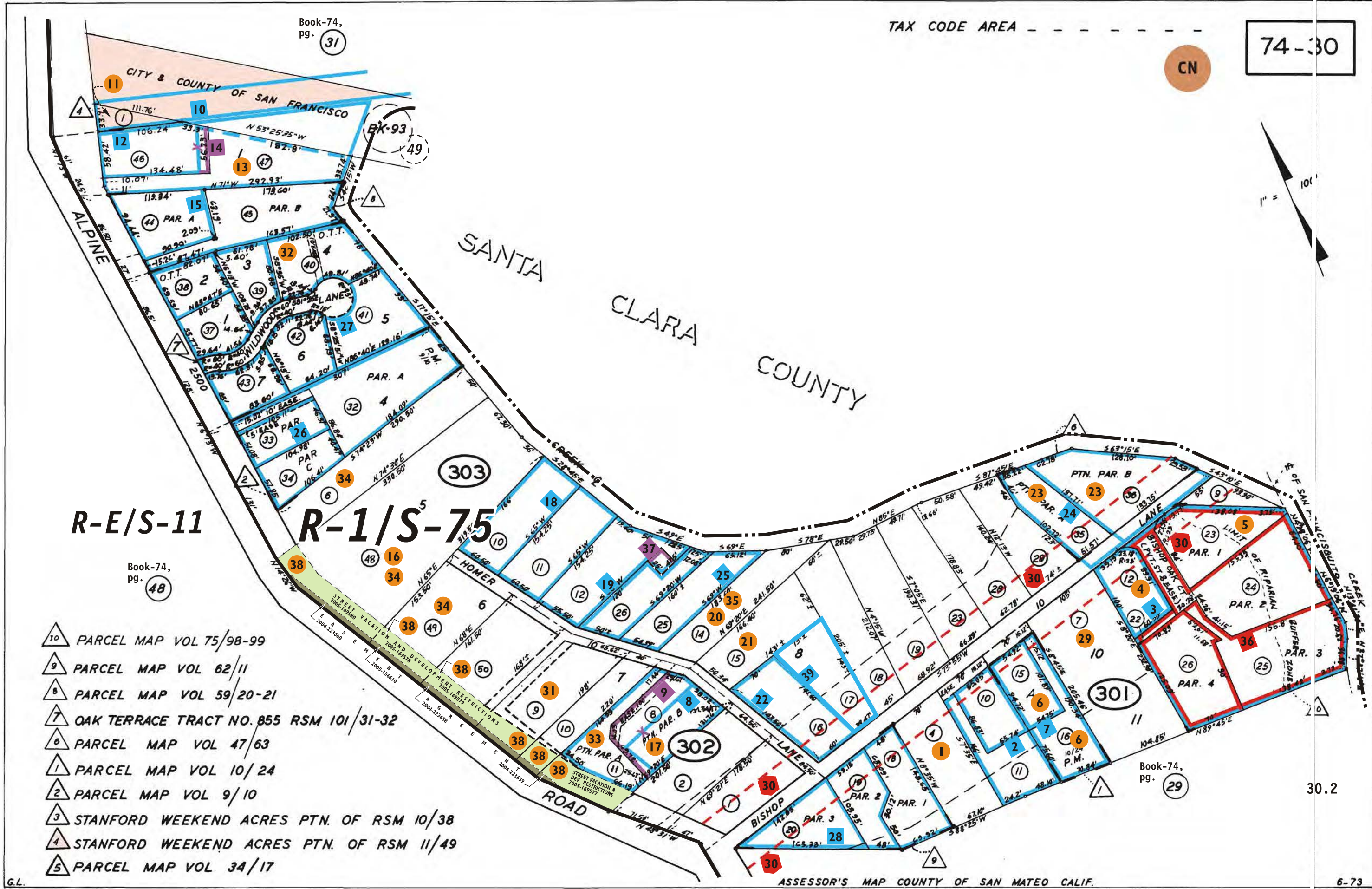

Book-74,
pg. 31

TAX CODE AREA

CN

74-30

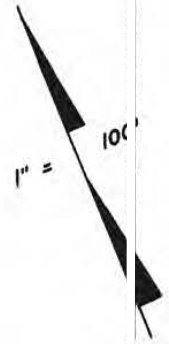

R-E/S-11

R-1/S-75

Book-74,
pg. 48

- 10 PARCEL MAP VOL 75/98-99
- 9 PARCEL MAP VOL 62/11
- 8 PARCEL MAP VOL 59/20-21
- 7 OAK TERRACE TRACT NO. 855 RSM 101/31-32
- 6 PARCEL MAP VOL 47/63
- 1 PARCEL MAP VOL 10/24
- 2 PARCEL MAP VOL 9/10
- 3 STANFORD WEEKEND ACRES PTN. OF RSM 10/38
- 4 STANFORD WEEKEND ACRES PTN. OF RSM 11/49
- 5 PARCEL MAP VOL 34/17

Book-74,
pg. 29

30.2